

N. Paganini

“24 Caprices”

Op. 1

for violin solo

Virtual Sheet Music PDF files - License Agreement

Carefully read all the terms and conditions of this license agreement prior to use of this document. Use of this document whether all or a portion of this music indicates your agreement to the following terms and conditions.

Virtual Sheet Music grants you, the purchaser, a non-exclusive license to use this score (the »PDF score«), under the terms and conditions stated in this agreement.

You may:

1. make one copy of the PDF score solely for back-up purposes.
2. print this document for your personal use.

You may not:

1. make copies of the PDF score in whole or in part except as expressly provided for in this agreement.
2. make alterations or modifications to the PDF score or any copy, or otherwise attempt to discover the source code of the PDF score.
3. sub-license, lease, lend, rent or grant other rights in all or any copy to others.
4. make verbal or media translation of the PDF score.
5. make telecommunication data transmission of the PDF score.

Terms:

This agreement is effective until terminated. You may terminate it at any time by destroying the PDF score, together with all copies in any form. It will also terminate if you fail to comply with any term or condition in this agreement.

Virtual Sheet Music - all rights reserved

NOTE: when you select Print, be certain to select the "shrink to fit" or "fit to page" option before clicking OK.

Cover photo:
"N.Paganini" in a sketch by E.Landseer (1834)

www.virtualsheetmusic.com

Classical Sheet Music DownloadsTM

for support:
support@virtualsheetmusic.com

"24 Caprices"

based on the
original score

Op. 1
for violin solo

1

N.Paganini (1782-1840)

Andante

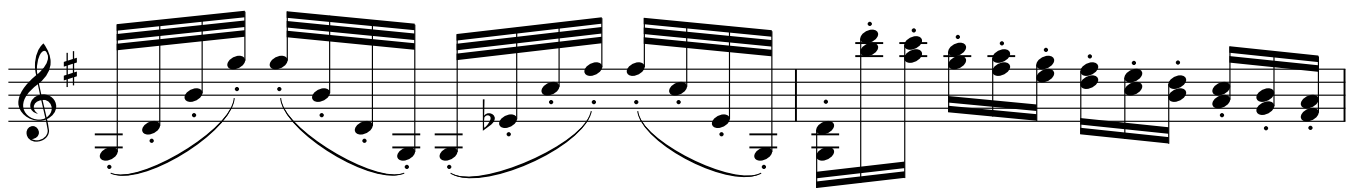
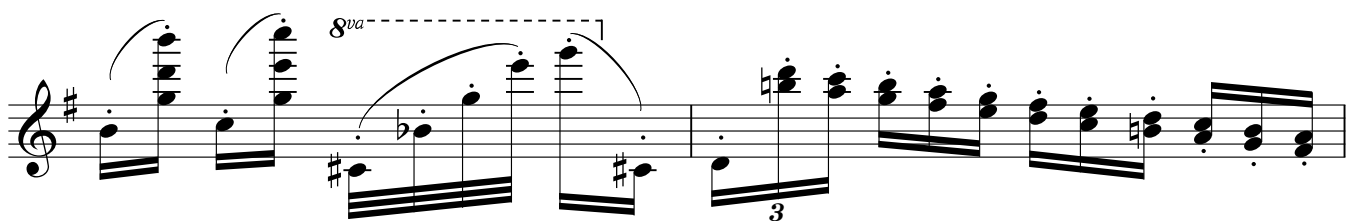
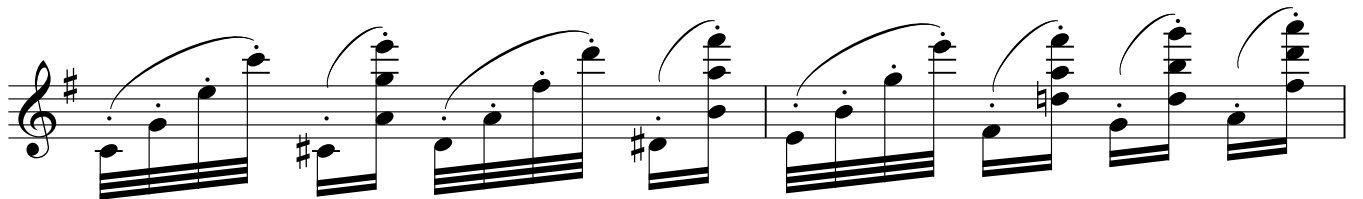
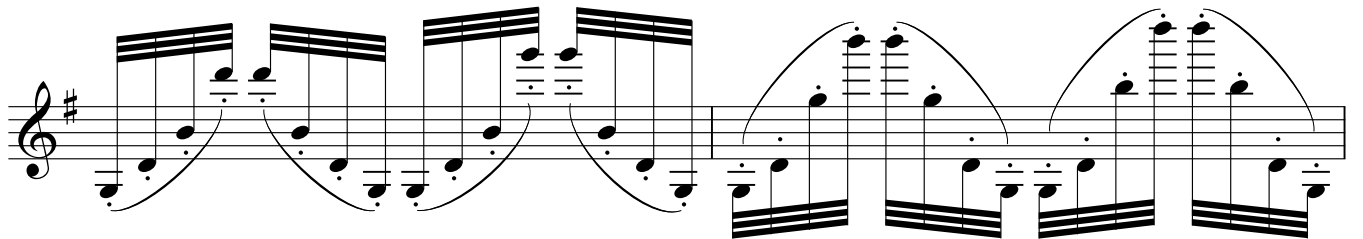
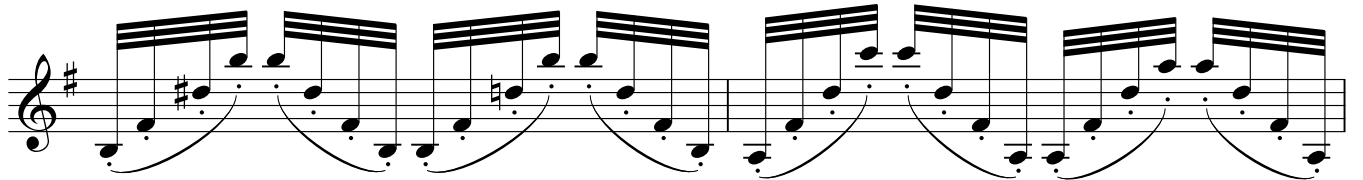
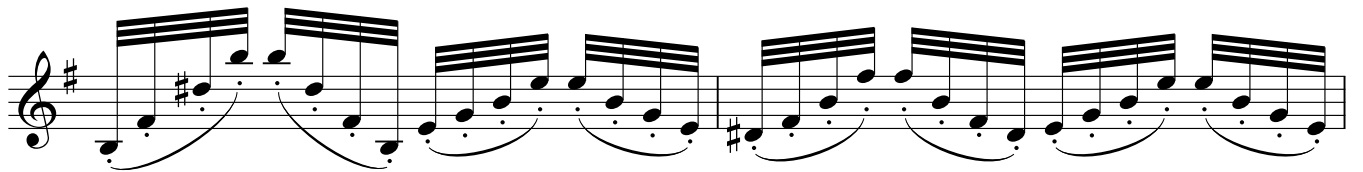
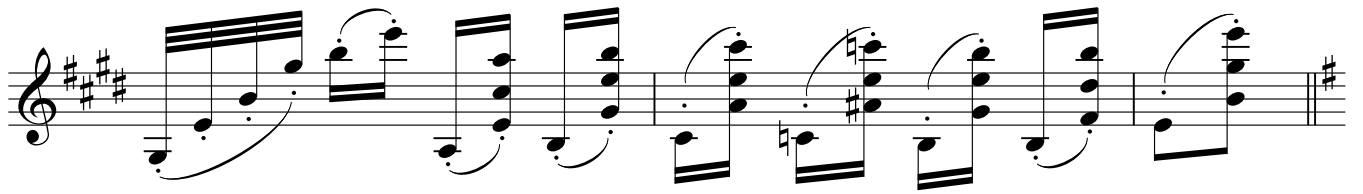

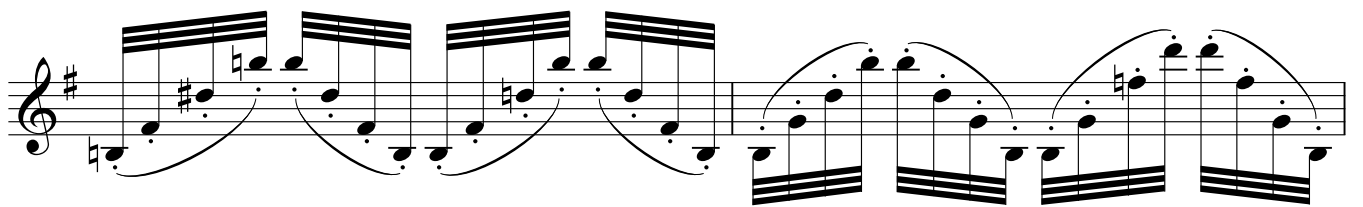
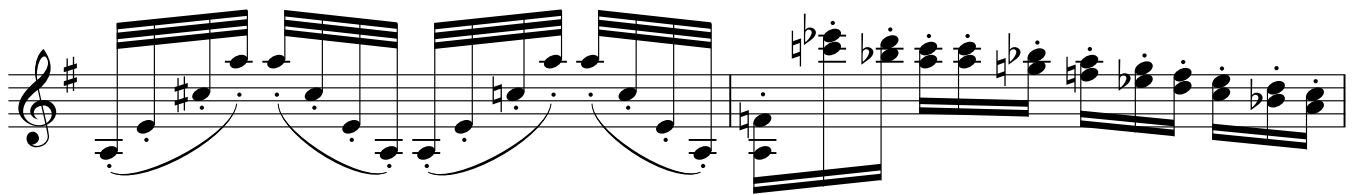
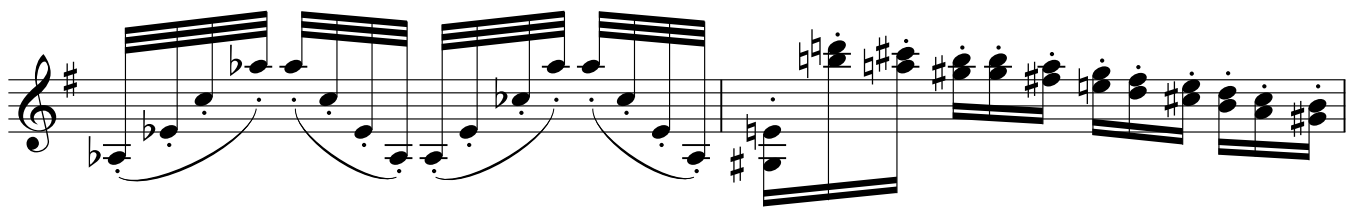
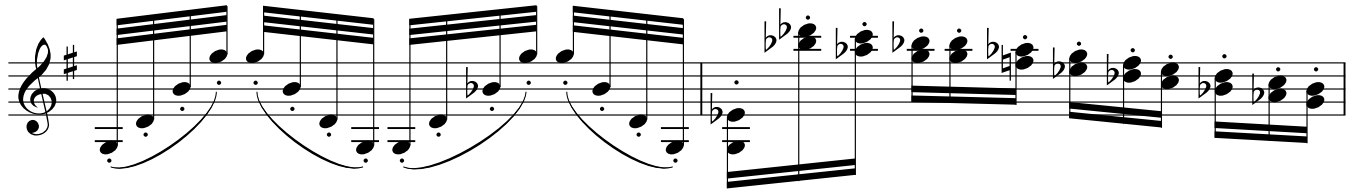
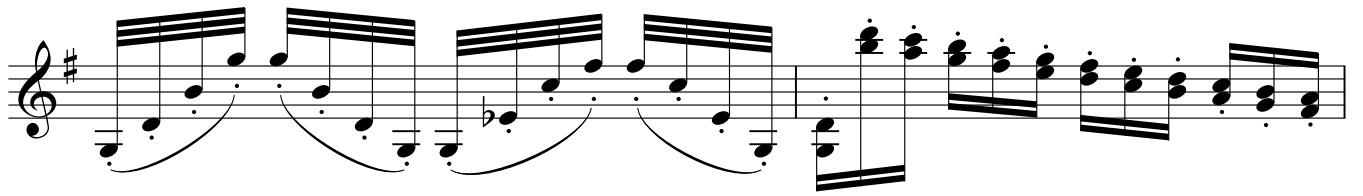

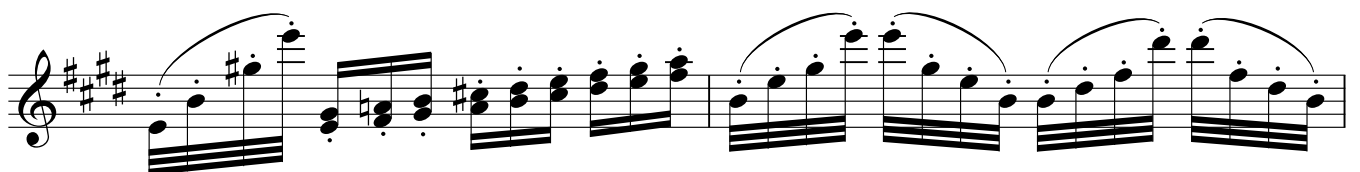
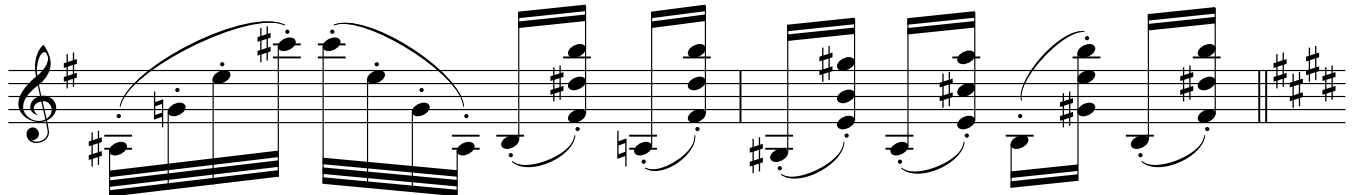
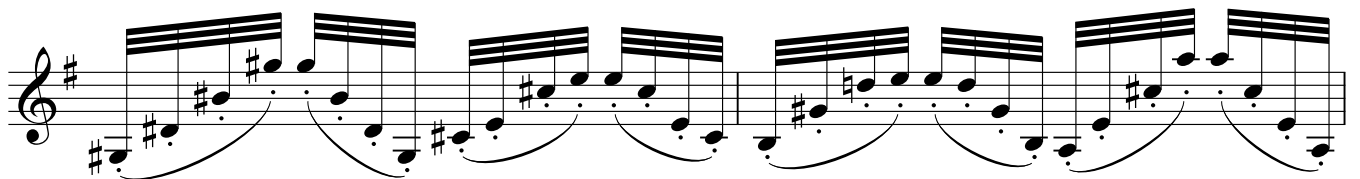

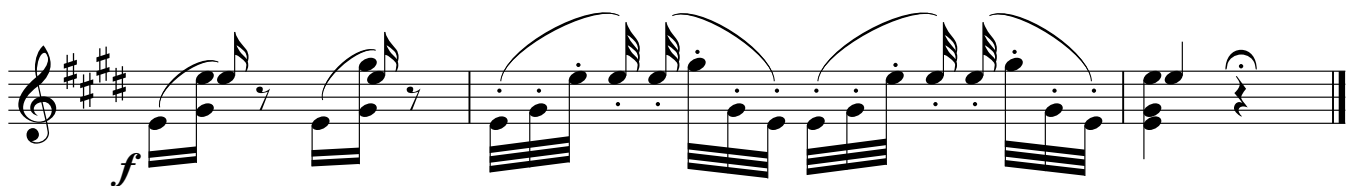
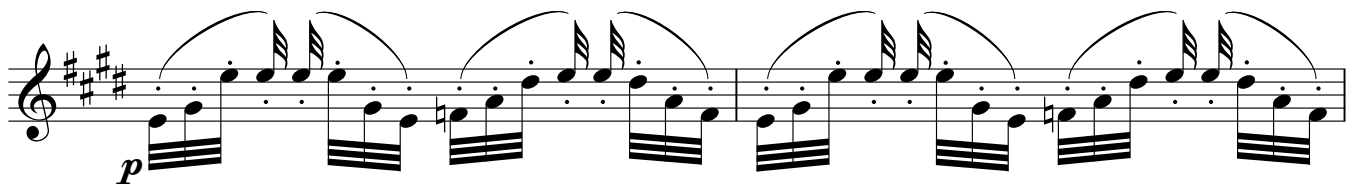
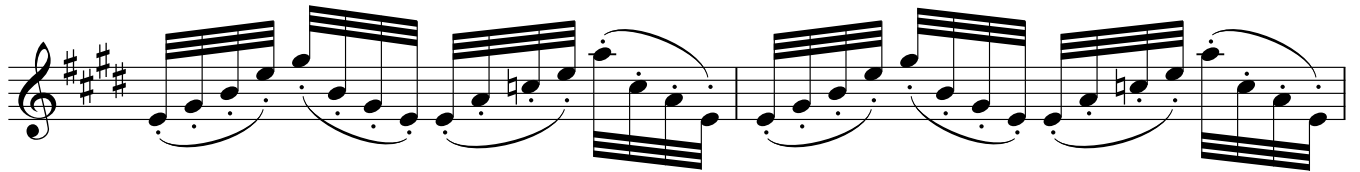
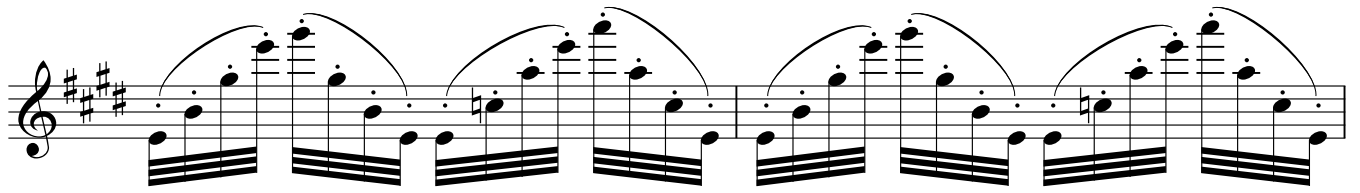

Moderato

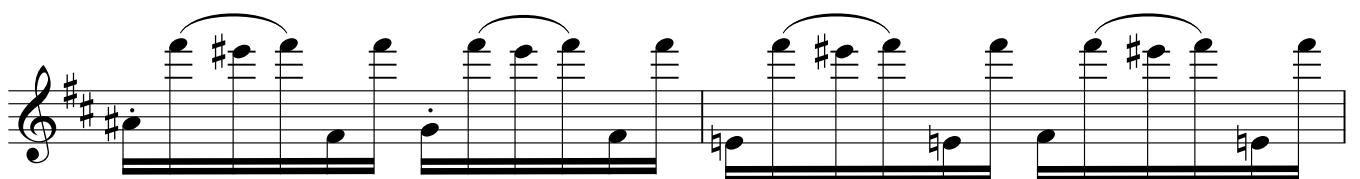
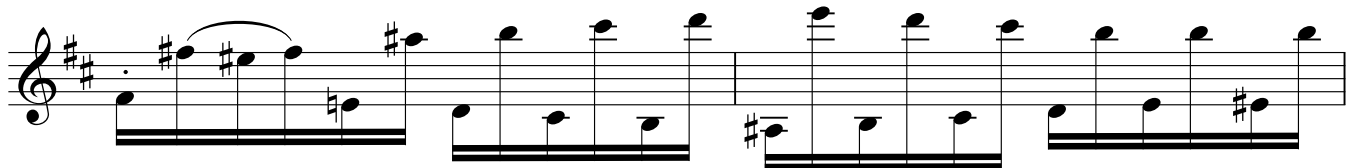
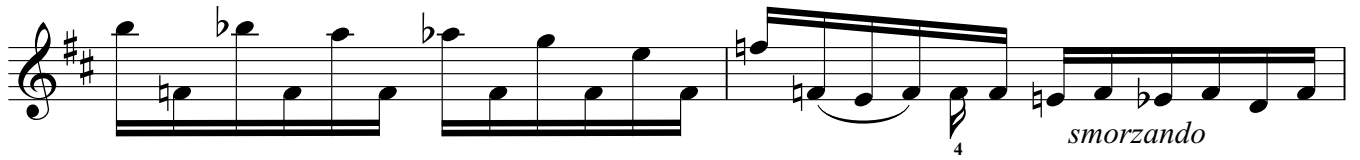
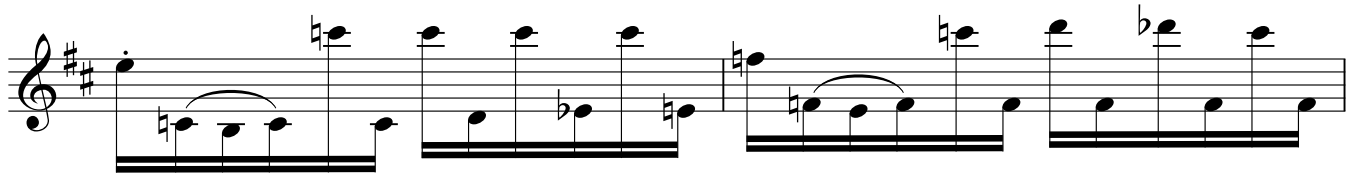

Sostenuto

on D and on G.....

The Sostenuto section consists of two systems of music. The first system has a treble staff with a dynamic marking of *f* and a bass staff. The second system also has a treble staff with a dynamic marking of *p* and a bass staff. The music includes various trills (tr), slurs, and dynamic markings such as *pptr*. The key signature has two sharps (F# and C#) and the time signature is common time (C).

on D and on G.....

The Presto section consists of two systems of music. The first system has a treble staff with a dynamic marking of *p* and a bass staff. The second system also has a treble staff with a dynamic marking of *pptr* and a bass staff. The music includes rapid sixteenth-note passages, slurs, and dynamic markings such as *pptr*. The key signature has two sharps (F# and C#) and the time signature is common time (C).

Presto

The Presto section consists of two systems of music. The first system has a treble staff with a dynamic marking of *p* and a bass staff. The second system also has a treble staff with a dynamic marking of *pptr* and a bass staff. The music includes rapid sixteenth-note passages, slurs, and dynamic markings such as *pptr*. The key signature has two sharps (F# and C#) and the time signature is common time (C).

Sostenuto

on D and on G

on E and on A

Maestoso

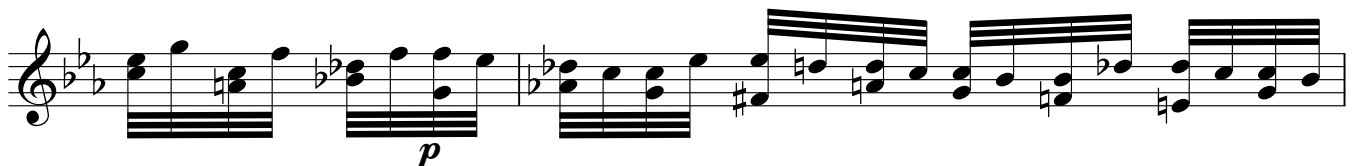
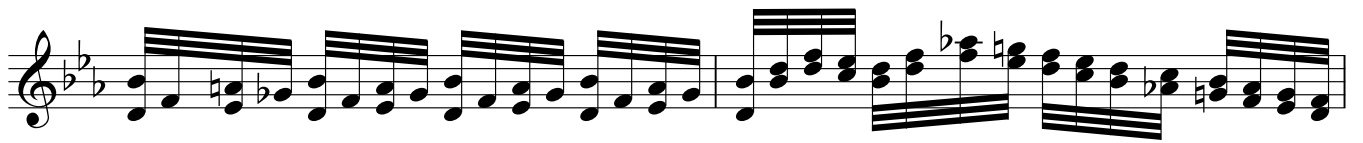

tr
p

cresc.

f

cresc.

on D and on G

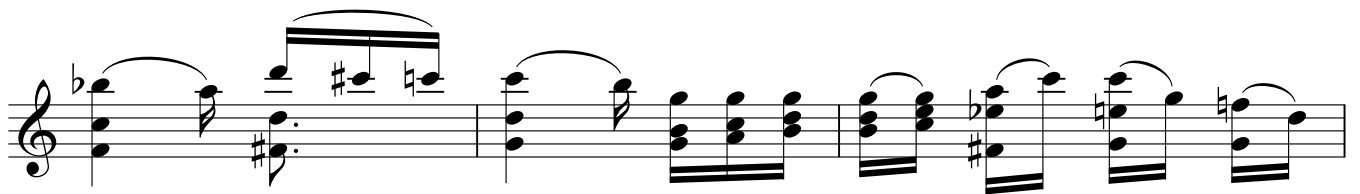
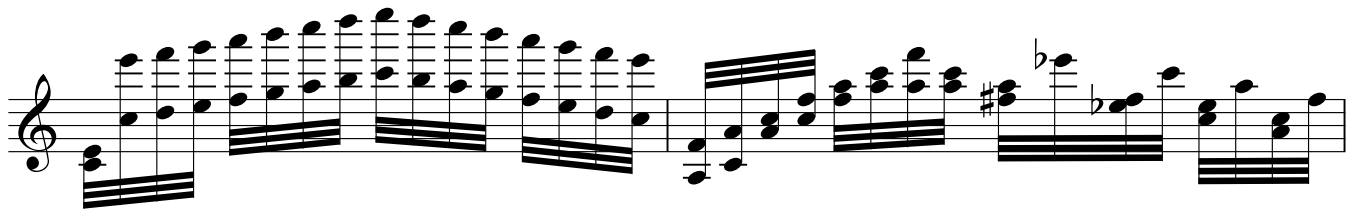
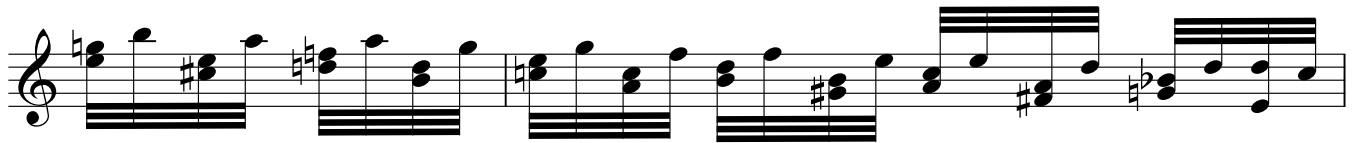
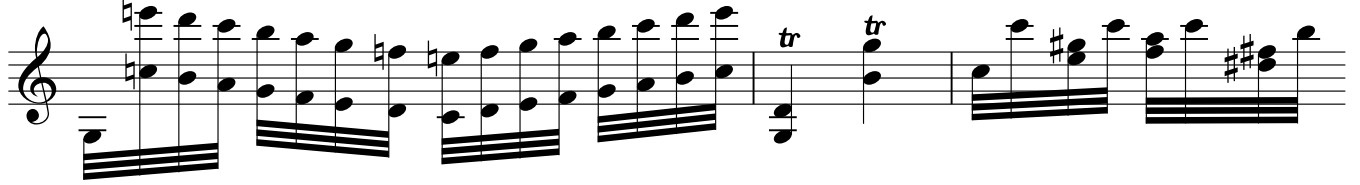

This section consists of four staves of musical notation. Each staff features a long, sweeping melodic line that spans across multiple measures. The notes are connected by long, continuous slurs, creating a sense of fluidity and movement. The melody starts on a lower pitch and generally moves upwards, with some chromatic alterations. The notation includes various note values, including eighth and sixteenth notes, and rests. The overall style is characteristic of a lyrical or expressive musical passage.

Agitato

This section is marked "Agitato" and consists of four staves of musical notation. The music is characterized by a fast, rhythmic, and agitated character. It features a series of rapid, repetitive rhythmic patterns, often using eighth and sixteenth notes. The notation includes many slurs and ties, suggesting a sense of continuous motion. The overall style is more technically demanding and energetic than the previous section.

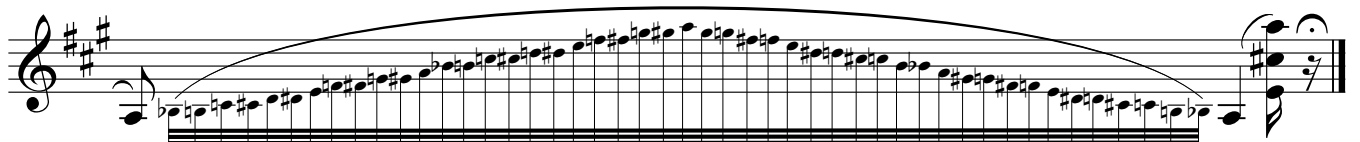
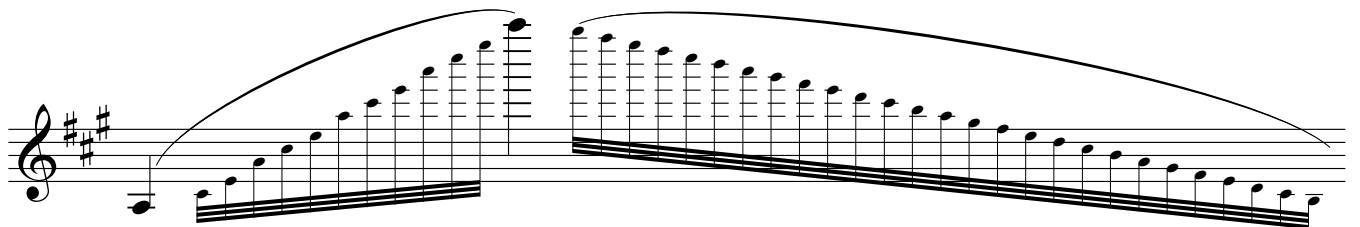
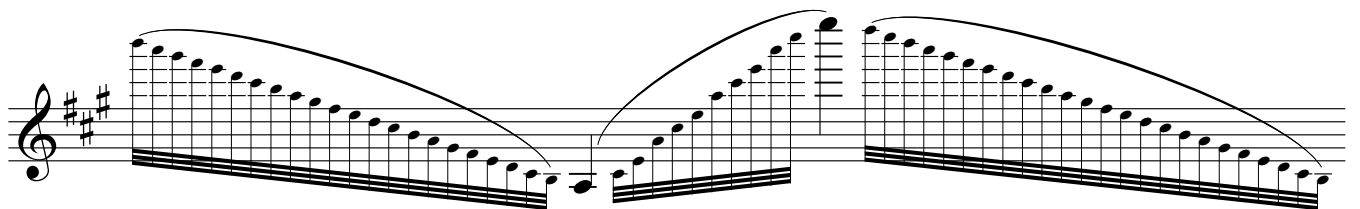
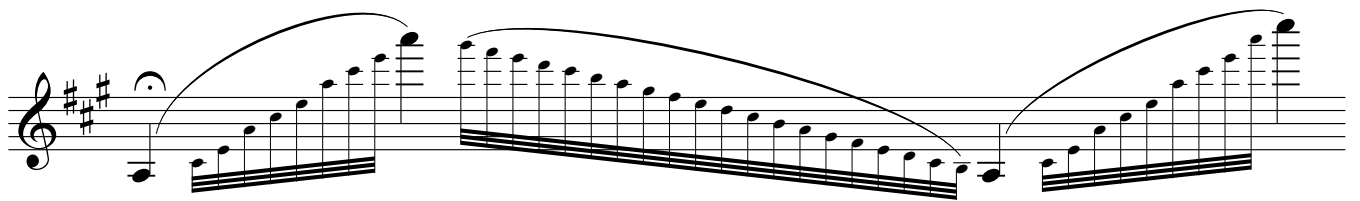
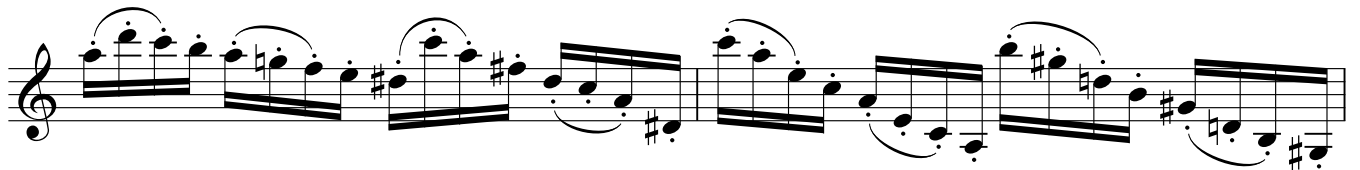

Lento

12 12 12

12 12 12

always legato

f

(8) -----|

Posato

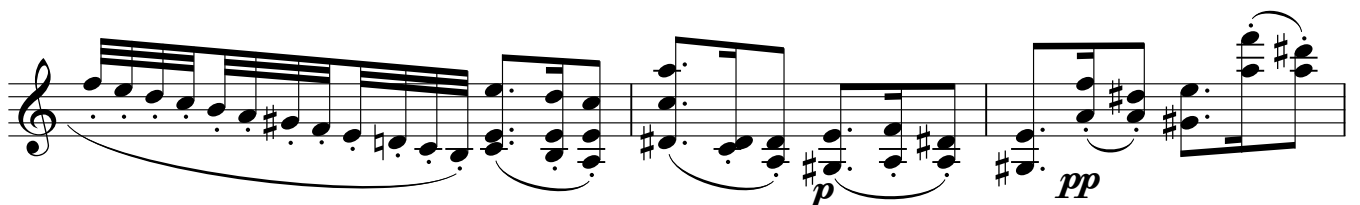
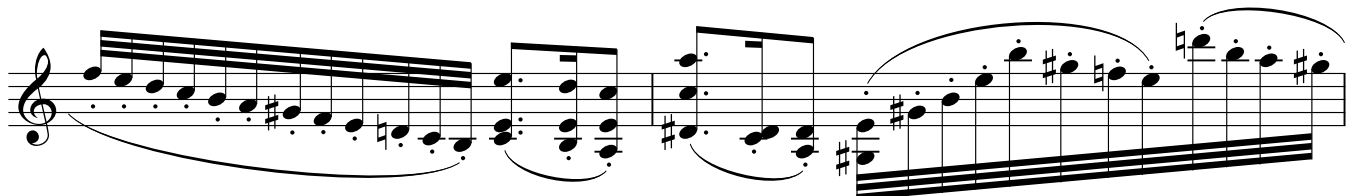
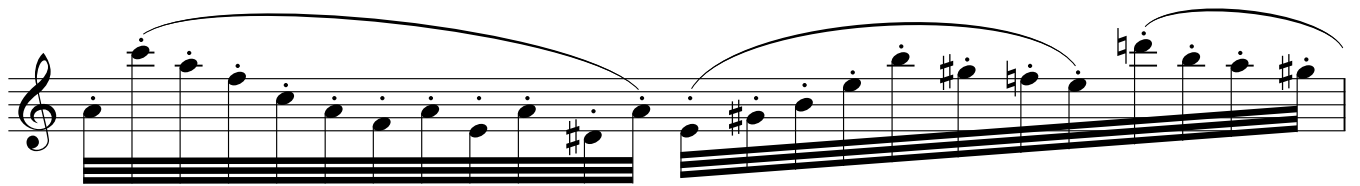
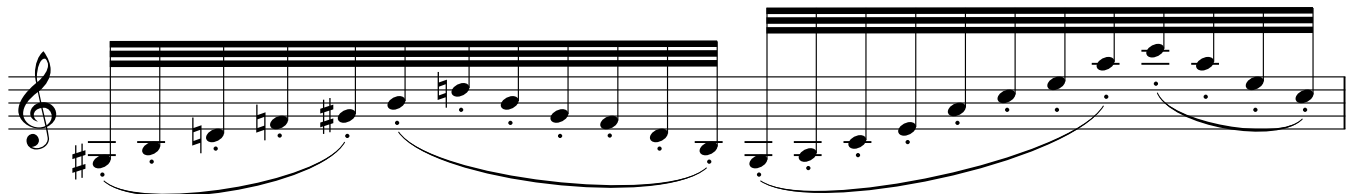
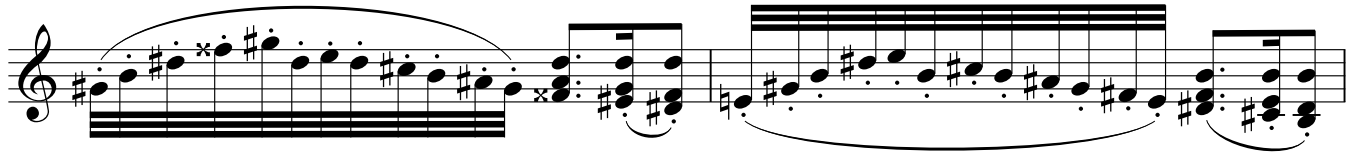

Maestoso

on D and on G.....

Allegretto

on the fingerboard imitating the flute

dolce

*imitating the horn on
III and IV string*

f

on the fingerboard

p f p

continue

f

p

www.virtualsheetmusic.com

6

p

f

p

f

p

f

p

Vivace

f

p

f

p

cresc.

f

tr

Andante

Presto

Allegro

p

always legato

III and IV string

